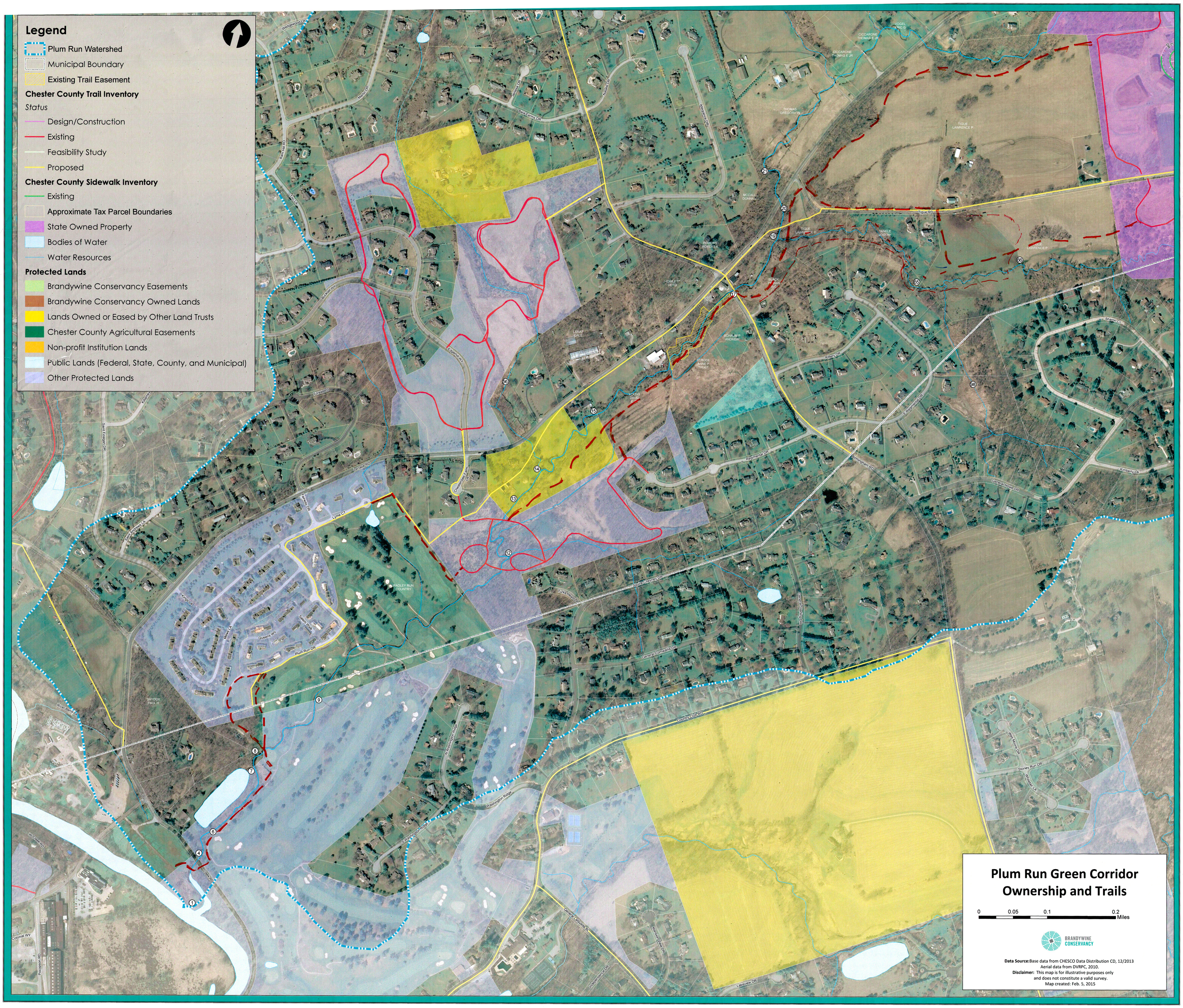
Legend
Plum Run Watershed
Municipal Boundary
Existing Trail Easement
Chester County Trail Inventory
Status
Design/Construction
Existing
Feasibility Study
Proposed
Chester County Sidewalk Inventory
Existing
Approximate Tax Parcel Boundaries
State Owned Property
Bodies of Water
Water Resources
Protected Lands
Brandywine Conservancy Easements
Brandywine Conservancy Owned Lands
Lands Owned or Eased by Other Land Trusts
Chester County Agricultural Easements
Non-profit Institution Lands
Public Lands (Federal, State, County, and Municipal)
Other Protected Lands
Plum Run Green Corridor
Ownership and Trails
0
0.05
0.1
0.2
Miles
BRANDYWINE CONSERVANCY
Data Source: Base data from CHESCO Data Distribution CD, 12/2013
Aerial data from DVRPC, 2010.
Disclaimer: This map is for illustrative purposes only
and does not constitute a valid survey.
Map created: Feb. 5, 2015